

PERSONAL NAVIGATOR



FRIDAY, MAY 30, 2014

Sunrise: 6:18 a.m. Sunset: 7:57 p.m.
 Evening Attire: Cruise Casual
 All Ashore: 8:30 a.m. All Aboard: 4:45 p.m.

Today: Partly Cloudy High: 78°F/26°C
 Tomorrow: Partly Sunny High: 84°F/29°C

DISNEY'S CASTAWAY CAY

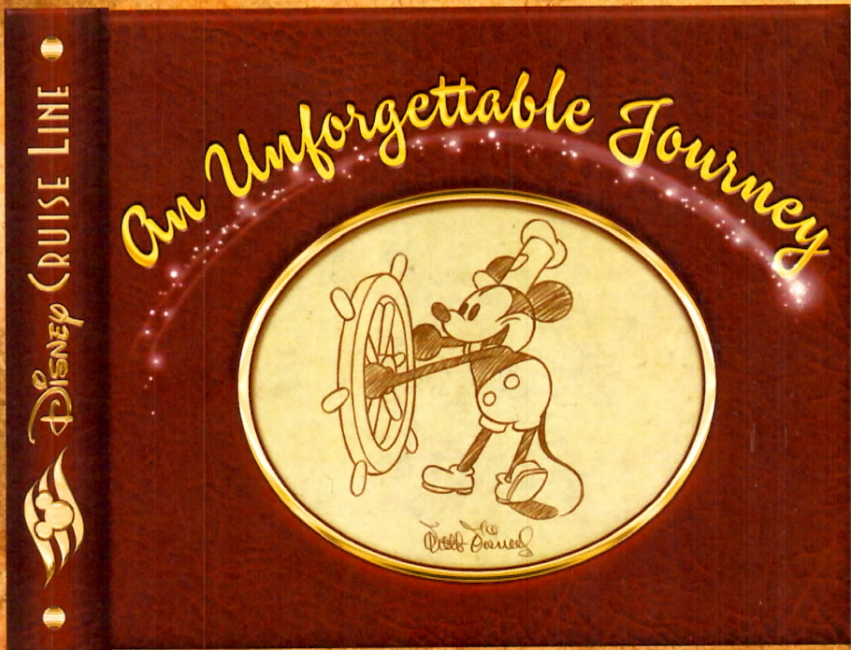

Join us tonight as we celebrate our magical voyage, inspired by the words and wisdom of the man himself, Walt Disney; featuring the Walt Disney Theatre cast, World Famous Disney Characters and the Comedy and Ventriloquism of Ronn Lucas.

WALT DISNEY THEATRE

Deck 3 & 4 Forward
 6:15 p.m. & 8:30 p.m.



As a courtesy to all Guests, we kindly advise that the saving of seats is **not** permitted in the Walt Disney Theatre.



Assistance available at the entrance to the Walt Disney Theatre 30 minutes prior to show time.

Disney's Castaway Cay

Reserved exclusively for Guests on Disney Cruise Line Bahamian and Caribbean cruise vacations, Castaway Cay is Disney's private port-of-call paradise. On this island, enjoy tropical leisure activities, such as snorkeling, boating, swimming and sunbathing.

Friendly Reminders

- You will need your Key To The World Card for all transactions on Disney's Castaway Cay except for the Post Office.
- For your convenience, beach towels are available as you leave the ship; please return them at the gangway at the end of your day.
- Serenity Bay is reserved for Guests 18 and older.
- A limited number of all-terrain wheelchairs across from Scuttle's Cove.
- Due to our commitment to the environment, we ask that seashells, coral and other natural treasures be left undisturbed at Disney's Castaway Cay for all to enjoy.

Debark Talk Broadcast

Your Cruise Director, Clayton, presents important information including details regarding U.S. Customs and Border Protection procedures. Tune in to Channel 5 of your stateroom TV.

Please place your luggage outside your stateroom between 8:30 - 10:30 p.m.

Thank you in advance for completing your comment card.



Mickey and Minnie, along with the rest of the Walt Disney Characters, invite you to join them in the ship's Atrium. You won't want to miss this very special farewell meet and greet.

Bring your cameras!

Lobby Atrium,
 Deck 3, Midship,
 4:30 p.m. & 10:15 p.m.

Don't Miss:

The Disney Fantasy's Whistle

Will be played at 5:00 p.m. today as we set sail from Castaway Cay. The Disney Fantasy's whistle, a prominent element of the "Sailing Away" deck party at the start of the cruise, is quite the musical talent. It's able to perform not just the first musical line of "When You Wish Upon a Star" but also the second line of the song ("makes no difference who you are") plus several measures of "Yo Ho (A Pirate's Life for Me)," "It's a Small World," "Be Our Guest," "Hi Diddle Dee Dee (An Actor's Life for Me)" and "A Dream is a Wish."

Movie Special: Maleficent

Buena Vista Theatre, Deck 4 & 5, Midship,
 8:00 a.m. & 3:00 p.m. - 2D Version

Walt Disney Theatre, Deck 3 & 4, Forward,
 2:00 & 10:45 p.m. (Doors Open 15 minutes prior) - **DOLBY 3D**

Disney Studios latest release, Maleficent.
 Duration: 1 Hour 37 Minutes - Rating PG

Family Talent Show

D Lounge, Deck 4, Midship - 7:30 p.m.

Our families have been rehearsing and are now ready to show-case their talents. Help them make their performing dreams come true by becoming a part of our live studio audience at the Disney Fantasy Family Talent Show.

Visit The Onboard Sales Desk Early Today

Please visit the Onboard Sales Desk, Deck 4, Midship, as early as possible today. The last day of the cruise tends to get busy in the evening, and we want to be sure you have the opportunity to save 10% on your next cruise, receive up to a \$200 onboard credit, and pay a reduced deposit!



DINNER MENU

Animator's Palate: Sea Ya' Real Soon
 Enchanted Garden: Sea Ya' Real Soon
 Royal Court: Sea Ya' Real Soon

DRINK OF THE DAY

Stringray (Alcoholic)
 Parrot Song (Non Alcoholic)

IMPORTANT NUMBERS

Fire/Security: 7-3001
 Medical Emergency: 7-3000
 Health Center: 7-1923

ADULT ACTIVITY HIGHLIGHTS

SENSES SPA FITNESS CLASSES & SEMINARS



Sunrise Stretch - Donald's Pool - 7:00 a.m.
Fab Abs - Donald's Pool - 7:30 a.m.; Senses Fitness Center - 5:00 p.m.
Body Sculpt Boot Camp (Nom. Fee) - Senses Fitness Center - 8:00 a.m.
Complimentary Footprint Analysis - Senses Spa & Salon - 9:00 a.m.
Yoga on the Beach - Serenity Bay - 11:00 a.m.

TASTING CLASSES

Mixology (21+) - Skyline - 4:30 p.m.
Beer Tasting (21+) - O'Gills Pub - 4:30 p.m.
Please make reservations for tastings at Guest Services for a nominal fee.
Tasting Seminars are only for Guests 21 and Older.

CLUB 18*21 - BASKETBALL FREE THROW

In Da Shade Game Pavilion, Disney's Castaway Cay - 1:00 p.m.
Join your Cruise Staff in this fun tournament and see how many you can sink in 30 seconds!

CLUB
18*21

CLUB 18*21 - FAREWELL

The Tube, Deck 4, Aft - 10:00 p.m.
Join your Cruise Staff and your new friends in this last gathering for some fun

LIVE GUITAR WITH DAVID KENNY

O'Gills Pub, Deck 4, Aft - 7:15 p.m.
Join David Kenny as he plays live for your listening pleasure.

LIVE MUSIC WITH ANDREA & RAFAELA

La Piazza, Deck 4, Aft - 9:30 p.m., 10:30 p.m. & 11:15 p.m.
Join Andrea and Rafael as they play live for your listening pleasure.

CRUISE STAFF DJ

The Tube, Deck 4, Aft - 11:15 p.m.
Join your Cruise Staff DJ as they play some of your favorite tunes.



FUN FOR ALL AGES HIGHLIGHTS

RUNDISNEY: CASTAWAY CAY 5K (10+)

Meet in The Tube, Deck 4, Aft - 8:00 a.m.
Runners (10+) meet at 8:00 a.m. We will depart the ship at 8:30 a.m., and make our way to the Bike Rentals where the run will begin.



ISLAND POWER WALK

Meet on the pier by the showers, Disney's Castaway Cay - 8:45 a.m.
Join your Cruise Staff for a brisk walk around the island. Walk will begin 15 minutes after the scheduled meet time.

BEACH VOLLEYBALL

Sports Beach, Disney's Castaway Cay - 11:00 a.m.
Have some fun in the sand and join in a game of beach volleyball.

CRAB RACES

Island Gazebo 1, Disney's Castaway Cay - 11:45 a.m.
Island Gazebo 2, Disney's Castaway Cay - 12:45 p.m.
Watch some local sea creatures make a break for the finish line.

FAMILY WHALE DIG

Monstro Point, Disney's Castaway Cay - 1:00 p.m.
Our island paleontologist leads us in the excavation of a giant whale skeleton and other fossilized treasures! Make no bones about it, this is an adventure every beachcomber is sure to dig!

SEA YA REAL SOON

Lobby Atrium, Deck 3, Midship - 4:30 p.m. & 10:15 p.m.
Mickey and Minnie along with the rest of the Walt Disney Characters invite you to join them in the ship's atrium for Sea Ya Real Soon. You won't want to miss this very special farewell presentation.



DISNEY VACATION CLUB GROUP PREVIEW

The Tube, Deck 4, Aft - 4:30 p.m.
Want to learn more about taking magical vacations year after year? Please see a Disney Vacation Club representative on Deck 4, Midship, or call 7-2805 from your stateroom phone for more information about our interactive group presentation.



PLAYHOUSE D LOUNGE

D Lounge, Deck 4, Midship - 5:00 p.m.
Calling our youngest of cruisers! Here is a special playtime that is just for you. Come meet new friends; and join in on the fun as your Cruise Staff team takes you through interactive activities made just for you!

FAMILY TALENT SHOW

D Lounge, Deck 4, Midship - 7:30 p.m.
Our families have been rehearsing and are now ready to show-case their talents. Help them make their performing dreams come true by becoming a part of our live studio audience at the Disney Fantasy Family Talent Show!



FAMILY SUPERSTAR KARAOKE

D Lounge, Deck 4, Midship - 10:30 p.m.
Join your Cruise Staff in D Lounge tonight and sing along to your favorite song - fun for everyone.

Morning	8:30	8:45	9:00	9:15	9:30	9:45	10:00	10:15	10:30	10:45	11:00	11:15	11:30	11:45	12:00	12:15	12:30	12:45	1:00	1:15	1:30
FUNNEL VISION	Lilo & Stitch (PG) Funnel Vision							The Little Mermaid (G) Funnel Vision							Pocahontas (G) Funnel Vision						
BUENA VISTA THEATRE	MALEFICENT Duration: 1 Hour 37 Minutes Rating: (PG) Starts at 8:00 a.m.							Million Dollar Arm (PG) Duration: 2 Hours 4 Minutes							Captain America 2 (PG-13) DOLBY 3D Duration: 2 Hours 16 Minutes						
CHARACTERS	Donald Post Office			Daisy Gangway		Jack Sparrow Marge's Barges		Minnie Scuttles Cove		Donald Post Office			Mickey Rustmore		Jack Sparrow Marge's Barges		Character Dance Party Island Gazebo 1				
				Mickey Scuttles Cove		Chip & Dale Post Office		Goofy Rustmore		Daisy Gangway			Chip & Dale Post Office		Goofy Scuttles Cove		Live Guitar With David Kenny Island Gazebo 2				
FUN FOR ALL AGES	Meet in The Tube < Starts at 8:00 a.m.							Youth Activities Open House Disney's Oceaneer Lab							Crab Races Island Gazebo 1						
	Island Power Walk Meet on the pier by the showers							Beach Volleyball Sports Beach							Basketball Free Throw In Da Shade Game Pavilion						
ADULTS	Friends of Bill W. Outlook			Footprint Analysis Senses Spa & Salon		Yoga on the Beach Serenity Bay							Club 18*21 - Basketball Free Throw In Da Shade Game Pavilion								
VIBE 14-17 YEARS OLD								Invade Teen Hideout							Volleyball						
EDGE 11-14 YEARS OLD								Invade Teen Hideout							Ping Pong						
SCUTTLE'S COVE	Sand Soccer			Sand Castle Fun		The Dig at Monstro's Point			The Dig at Monstro's Point			Lunch			Island Crafts						
OCEANEER LAB 3-12 YEARS OLD	Youth Activities Open House																				
OCEANEER CLUB 3-12 YEARS OLD															Youth Activities Open House						

Afternoon	1:45	2:00	2:15	2:30	2:45	3:00	3:15	3:30	3:45	4:00	4:15	4:30	4:45	5:00	5:15	5:30	5:45	6:00	6:15	6:30	6:45
FUNNEL VISION	Toy Story 3 (G) Funnel Vision							Cars 2 (G) Funnel Vision							Up (PG) Funnel Vision						
BUENA VISTA THEATRE	Captain America 2 DOLBY 3D Duration: 2 Hours 16 Minutes < Starts at 12:30p.m.							MALEFICENT Duration: 1 Hour 37 Minutes Rating: (PG)							DisneyNature: Bears (G) Duration: 1 Hour 25 Minutes						
CHARACTERS								LE UP REAL SOON! Lobby Atrium							Pluto Dk 4, Balcony						
								Donald Lobby Atrium													
FUN FOR ALL AGES	MALEFICENT Walt Disney Theatre, Deck 3 & 4, Forward, Duration: 1 Hour 37 Minutes Rating: (PG) DOLBY 3D							Youth Activities Open House Disney's Oceaneer Club							Crafts - Button Making La Piazza						
								Playhouse D Lounge D Lounge							Jewish Sabbath Outlook						
ADULTS	Board Games Available in O'Gills Pub							Mixology (21+) Skyline							Fab Abs Senses Fitness Center						
	Books and Magazines available in Cove Cafe							Beer Tasting (21+) O'Gills Pub							Live Piano with Larry King Lobby Atrium						
VIBE 14-17 YEARS OLD	Scavenger Hunt			Teen Choice		Dream Now! Sea Howl			Vibe Opens			Chillin' in Vibe									
EDGE 11-14 YEARS OLD	Sand Soccer			Sun Deck Fun			Open for Tweens			Game Challenge				Rockband Challenge							
SCUTTLE'S COVE	Caribbean Beach Party			Sand Games																	
OCEANEER LAB 3-12 YEARS OLD								Game Challenge							Parachute Games Anyone Can Cook: Cupcakes						
OCEANEER CLUB 3-12 YEARS OLD	Youth Activities Open House							Open For Secured Activities							Dinner						
															Big Top Fun Fest! Wii Challenge						

Evening	7:00	7:15	7:30	7:45	8:00	8:15	8:30	8:45	9:00	9:15	9:30	9:45	10:00	10:15	10:30	10:45	11:00	11:15	11:30	11:45	12:00
FUNNEL VISION	Beverly Hills Chihuahua (PG) Funnel Vision							Old Dogs (PG) Funnel Vision													
BUENA VISTA THEATRE	DisneyNature: Bears (G) Duration: 1 Hour 25 Minutes							Million Dollar Arm (PG) Duration: 2 Hours 4 Minutes													
CHARACTERS	Goofy Preludes		Tiana Preludes		Minnie Dk 4, Balcony			Mickey Dk 4, Balcony			LE UP REAL SOON! Lobby Atrium										
FUN FOR ALL AGES	Family Dance Party The Tube			The Comedy & Juggling of MIKE PRICE The Tube			Live Music with Fine Whines Lobby Atrium			Movie Special Walt Disney Theatre, Deck 3 & 4, Forward, Duration: 1 Hour 37 Minutes DOLBY 3D Rating: (PG)											
	Family Talent Show D Lounge			Family Superstar Karaoke D Lounge			Family Dance Party D Lounge							Family Superstar Karaoke D Lounge							
ADULTS	Live Guitar with David Kenny O'Gills Pub			DJ Requests The Tube			Club 18*21 - Farewell The Tube			RONN LUCAS The Tube											
				NHL Playoffs O'Gills Pub (Subject to Satellite Availability)			Cruise Staff DJ The Tube														
VIBE 14-17 YEARS OLD	Teen Choice			Youth Activities Open House			Zombified Premiere														
EDGE 11-14 YEARS OLD	Rockband Challenge			Craft Corner			GAGA Ball			That's Hilarious			Gender Wars			Dance Party					
OCEANEER LAB 3-12 YEARS OLD				Stitch's Final Farewell			Super Sloppy Science			Magic Show			Farewell Dance Party			Magic Playfloor					
OCEANEER CLUB 3-12 YEARS OLD	Magic Playfloor			Toy Story Boot Camp			So You Want to be a Pirate?			Talent Show			Movie Time			Wii Challenge					

Symbol for activities that will be repeated during the cruise

YOUTH ACTIVITIES OPEN HOUSE

FOLD

FOLD

FOLD

IN THE SPOTLIGHT SERIES

JUMP UP SERIES

CREATE & INVENT SERIES

CLUBHOUSE SERIES

STORAGE SERIES

FRIDAY, MAY 30, 2014 - DISNEY'S CASTAWAY CAY

BUENA VISTA THEATRE

Deck 4 & 5, Midship



MALEFICENT
8:00 a.m. & 3:00 p.m.
Duration: 1 hr 37 mins
Rating: PG



MILLION DOLLAR ARM
10:00 a.m. & 11:00 p.m.
Duration: 2 hrs 4 mins
Rating: PG



THE WAY, WAY BACK
12:30 p.m.
Duration: 2 hrs 16 mins
Rating: PG-13



BEARS
6:00 & 8:30 p.m.
Duration: 1 hr 25 mins
Rating: G

Character Appearances

- DONALD DUCK**
Post Office
9:00 a.m. & 10:00 a.m.
Lobby Atrium - 5:45 p.m.
- PLUTO**
Mt. Rustmore - 9:15 a.m.
Scuttle's Cove - 10:15 a.m.
Deck 4, Balcony - 5:30 p.m.
- DAISY DUCK**
Gangway
9:15 a.m. & 10:15 a.m.
- MICKEY MOUSE**
Scuttle's Cove - 9:15 a.m.
Mt. Rustmore - 10:15 a.m.
Deck 4, Balcony - 8:00 p.m.
- CAPTAIN JACK SPARROW**
Margie's Barges
9:30 a.m. & 10:45 a.m.
- CHIP & DALE**
Post Office
9:30 a.m. & 10:30 a.m.
- GOOFY**
Mt. Rustmore - 9:45 a.m.
Scuttle's Cove - 10:45 a.m.
Preludes - 7:15 p.m.
- CHARACTER DANCE PARTY**
Island Gazebo 1 - 12:15 p.m.
- SEA YA REAL SOON**
Lobby Atrium
4:30 p.m. & 10:15 p.m.
- PRINCESS TIANA**
Preludes - 7:45 p.m.



Don't forget your Camera to capture those magical moments!
For details of daily Disney character appearances, refer to the character line in your Navigator Grid.

YOUTH ACTIVITIES THEMED EXPERIENCES

- CLUBHOUSE SERIES** focuses on movement and features content which appeals to younger children.
- JUMP UPI SERIES** includes large group games & movement-oriented activities.
- STORYBOOK SERIES** is designed with a strong connection to the Disney classic stories.
- WIN THE SPOTLIGHT SERIES** focuses on children's stage presence with lots of activities and enthusiasm.
- FOUR-IT SERIES** for activities that will challenge children with problem solutions-based activities.
- CREATE & INVENT SERIES** will have a tactile focus allowing children to create and admire their work.

YOUTH ACTIVITIES OPEN HOUSE

A non-secured program with activities for families, adults and children of all ages to enjoy together.

SHIP DIRECTORY

YOUTH ACTIVITIES

DISNEY'S OCEANEER CLUB	DECK 5, Mid	12:00 PM - 12:00 MID
DISNEY'S OCEANEER LAB	DECK 5, Mid	9:00 AM - 12:00 PM
EDGE	DECK 13, Mid	4:00 PM - 12:00 MID
VIBE	DECK 4, FWD	4:30 PM - 1:00 AM
IT'S A SMALL WORLD NURSERY	DECK 5, Mid	8:30 AM - 11:30 PM

POOLS & MORE

* Children under 12 must have adult supervision in pool areas.

AQUADUCK	DECK 12, Mid	1:00 PM - 11:00 PM
AQUALAB	DECK 12, AFT	1:00 PM - 7:00 PM
DONALD'S POOL	DECK 11, Mid	9:30 AM - 6:00 PM
MICKEY'S POOL	DECK 11, Mid	9:30 AM - 11:30 PM
MICKEY'S SUITE	DECK 11, Mid	12:00 PM - 6:00 PM
NEMO'S REEF	DECK 11, Mid	12:00 PM - 6:00 PM
QUIET COVE POOL (18+)	DECK 11, FWD	6:00 AM - 12:00 MID
SATELLITE FALLS	DECK 13, FWD	6:00 AM - 8:00 PM

RECREATION

GOLF/SPORTS SIMULATORS	DECK 13, AFT	9:00 AM - 6:00 PM
GOOFY GOLF	DECK 13, AFT	8:00 AM - 10:00 PM
GOOFY'S SPORTS DECK	DECK 13, AFT	8:00 AM - 6:00 PM
MIDSHIP DETECTIVE AGENCY	DECKS 2 & 5, Mid	9:00 AM - 10:00 PM
PORT ADVENTURES DESK	DECK 5, Mid	9:00 AM - 10:00 PM
SENSES FITNESS CENTER (18+)	DECK 11, FWD	6:30 AM - 10:00 PM

GENERAL INFORMATION

ARR-CADE	DECK 11, AFT	24 HOURS
DISNEY VACATION CLUB	DECK 4, Mid	9:00 AM - 11:00 AM
GUEST SERVICES	DECK 3, Mid	6:00 PM - 10:00 PM
MEDICAL HEALTH CENTER	DECK 1, FWD	9:30 AM - 11:00 AM
ONBOARD SALES DESK	DECK 4, Mid	4:30 PM - 7:00 PM
PORT & SHOPPING DESK	DECK 4, Mid	8:30 AM - 10:00 AM
PRELUDES	DECK 3, FWD	7:15 PM - 10:00 PM
SENSES SPA AND SALON	DECK 11, FWD	5:45 PM - 6:30 PM
SHUTTERS PHOTO GALLERY	DECK 4, Mid	8:00 PM - 8:45 PM
SHUTTERS DIGITAL	DECK 4, Mid	8:00 AM - 10:00 PM
SHUTTERS PHOTO GALLERY	DECK 4, Mid	3:30 PM - 11:30 PM
SHUTTERS DIGITAL	DECK 4, Mid	12:00 MID - 11:30 PM

SHOPPING

BIBBIDI BOBBIDI BOUTIQUE	DECK 5, Mid	9:00 AM - 9:00 PM
MICKEY'S MAINSAIL	DECK 3, FWD	5:30 PM - 11:00 PM
QUACKS	DECK 11, Mid	5:30 PM - 11:00 PM
SEA TREASURES	DECK 3, FWD	5:30 PM - 10:00 PM
VISTA GALLERY	DECK 4, Mid	6:00 PM - 11:00 PM
WHITE CAPS	DECK 3, FWD	5:30 PM - 11:00 PM
WHOZITS & WHATZITS	DECK 11, Mid	7:00 PM - 10:00 PM

DINNER MENU
Animators' Palate: Sea Ya Real Soon
Enchanted Garden: Sea Ya Real Soon
Royal Court: Sea Ya Real Soon
Dining Times: 5:45 p.m. & 8:15 p.m.

OF THE DAY DRINK
Stangury (Alcoholic)
Parron Song (Non-Alcoholic)

WEATHER FORECAST
Today: Partly Cloudy
High: 78°F/26°C
Tomorrow: Partly Sunny
High: 84°F/29°C

Evening Attire: Cruise Casual

DINING & LOUNGES

Breakfast

CABANAS CONTINENTAL	DECK 11, AFT	7:00 AM - 7:30 AM
CABANAS	DECK 11, AFT	7:30 AM - 10:45 AM
ENCHANTED GARDEN	DECK 2, Mid	8:30 AM - 10:30 AM
ROYAL COURT	DECK 3, Mid	8:00 AM - 9:30 AM

LUNCH

CABANAS	DECK 11, AFT	12:00 PM - 1:30 PM
COOKIES	CASTAWAY CAY	11:30 AM - 2:00 PM
COOKIES TOO	CASTAWAY CAY	11:30 AM - 2:00 PM
FILLMORE'S FAVORITES	DECK 11, Mid	10:45 AM - 6:00 PM
LUIGI'S PIZZA	DECK 11, Mid	10:45 AM - 6:00 PM
TOW MATEE'S GRILL	DECK 11, Mid	10:45 AM - 10:00 PM

DINNER

ANIMATOR'S PALATE	DECK 3, AFT	5:45 PM & 8:15 PM
ENCHANTED GARDEN	DECK 2, Mid	5:45 PM & 8:15 PM
ROYAL COURT	DECK 3, Mid	5:45 PM & 8:15 PM
PALO (18+)	RESERVING RES. & NOW FEE APPLS.	DECK 12, AFT
REMY (18+)	RESERVING RES. & NOW FEE APPLS.	DECK 12, AFT

LATE NIGHT SNACKS

LA PIAZZA (18+)	DECK 4, AFT	10:45 PM - 11:45 PM
LUIGI'S PIZZA	DECK 11, Mid	9:30 PM - 12:00 MID

ADDED FEATURES

BEVERAGE STATION	DECK 11, Mid	24 HOURS
EYE SCREAM	DECK 11, Mid	11:00 AM - 11:00 PM
ROOM SERVICE	DIAL 0	CLOSES AT 1:30 AM

ENTERTAINMENT - LOUNGES - BARS

Adults must be 21 and older to consume alcoholic beverages.

BOON VOYAGE	DECK 3, Mid	3:00 PM - 11:30 PM
COVE BAR (18+)	DECK 11, FWD	11:00 AM - 11:00 PM
COVE CAFE (18+)	DECK 11, FWD	7:00 AM - 12:00 MID
CURRENTS (18+)	DECK 13, FWD	1:00 PM - 11:00 PM
D LOUNGE	DECK 4, Mid	SHOWTIMES
FROZONE TREATS	DECK 11, Mid	12:00 PM - 10:30 PM
LA PIAZZA (18+ AFTER 9:00 P.M.)	DECK 4, AFT	5:00 PM - 12:00 MID
MERIDIAN (18+)	DECK 12, AFT	5:00 PM - 12:00 MID
O'GILLS PUB (18+ AFTER 9:00 PM)	DECK 4, AFT	4:00 PM - 12:00 MID
OOH LA LA (18+)	DECK 4, AFT	5:00 PM - 12:00 MID
OUTLOOK	DECK 14, Mid	
SKYLINE (18+)	DECK 4, AFT	5:00 PM - 12:30 AM
THE TUBE (18+ AFTER 9:00 P.M.)	DECK 4, AFT	9:30 PM - 2:00 AM
VISTA CAFE	DECK 4, Mid	12:00 PM - 10:30 PM
WAVES	DECK 12, AFT	

CASTAWAY CAY BARS

CONCHED OUT BAR	CASTAWAY CAY	9:00 AM - 4:00 PM
CASTAWAY AIR BAR	CASTAWAY CAY	9:00 AM - 3:30 PM
HEADS UP BAR	CASTAWAY CAY	9:00 AM - 3:30 PM
SAND BAR	CASTAWAY CAY	9:00 AM - 4:00 PM

Public Health Advisory: Consuming raw or under-cooked meats, poultry, seafood, shellfish, or eggs may increase your risk for food borne illness, especially if you have certain medical conditions.

IMPORTANT NUMBERS

Fire/Security: 7-3001
Medical EMERGENCY: 7-3000
Health Center: 7-1923

All Ashore: Approx. 8:30 a.m.
All Aboard: 4:45 p.m.

YOUTH ACTIVITY HIGHLIGHTS

DINE & PLAY

A convenience for families dining at 8:15 p.m., our Youth Activities Counselors will be available at 9:15 p.m. at the entrance of Royal Court, Enchanted Garden and Animator's Palate dining rooms to bring registered children to join the fun in the Youth Activity areas.



Deck 5, Midship (7-1440) 12:00 p.m. - 12:00 mid
(3-12 years old)

BIG TOP FUN FEST!

6:00 p.m.

It's the greatest show on Earth. Come re-discover the circus Disney style with clowns, jugglers and classic Disney cartoons.

TOY STORY BOOT CAMP

7:15 p.m.

Join Corporal Green in our own version of boot camp as we learn how to have fun - The Toy Story way!



Deck 5, Midship (7-1445) 9:00 a.m. - 12:00 p.m.
4:00 p.m. - 12:00 mid
(3-12 years old)

ANYONE CAN COOK: CUPCAKES

6:30 p.m.

Anyone can cook as we work together to create some of our favorite treats. From our galley to yours; join our chef as they show you how to create cupcakes!

STITCH'S FINAL FAREWELL

7:30 p.m.

We'll get a very special guest as we celebrate the grand finale to this cruise!



Deck 13, Midship (7-9743) 4:30 p.m. - 12:00 mid
(11-14 years old)

THAT'S HILARIOUS

9:30 p.m.

Ever wanted to show off your comedy skills? Then be a part of the cast for the crazy improv show "That's Hilarious" and put on a live show for your friends.

GENDER WARS

10:15 p.m.

Join us as we find out who really are the king or queen of the castle.



Entrance on Deck 4, Forward (7-9418)
(14-17 years old) 4:30 p.m. - 1:00 a.m.

ZOMBIFIED PREMIERE

10:15 p.m.

It's premiere night for the latest zombie movie starring YOU!

FINAL FAREWELL

12:00 mid

Come and join in this end of cruise dance party for you to say your See You Real Soon's to your new friends.

BUENA VISTA THEATRE

Deck 4 & 5, Midship
Today's Movies



8:00 a.m. & 3:00 p.m.
Duration: 1 hr 37 mins
Rating: PG

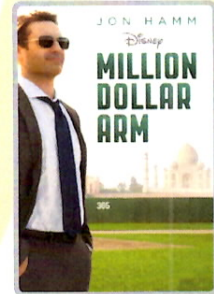

10:00 a.m. & 11:00 p.m.
Duration: 2 hrs 4 mins
Rating: PG

DOLBY 3D



12:30 p.m.
Duration: 2 hrs 16 mins
Rating: PG-13

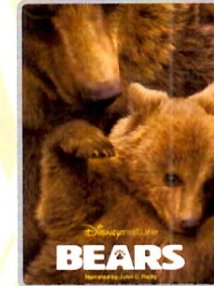

6:00 p.m. & 8:30 p.m.
Duration: 1 hr 25 mins
Rating: G

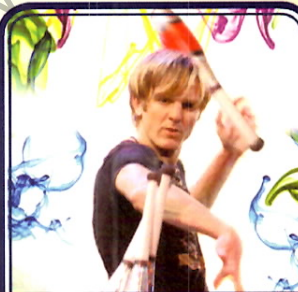

FAMILY VARIETY ACT

Featuring the Comedy & Juggling of Mike Price, as he entertains the entire family in this fun-filled show.

The Tube,
Deck 4, Aft,
7:30 p.m.



ADULT VARIETY ACT

Featuring the Comedy & Ventriloquism of Ronn Lucas, as he entertains you in this adult exclusive show.

The Tube (18+),
Deck 4, Aft,
10:30 p.m.

YOUTH ACTIVITIES OPEN HOUSE

Open House is an opportunity for all to come and participate in a variety of exciting activities and free time in the Oceaneer Club, Oceaneer Lab, It's A Small World Nursery, Vibe and Edge throughout the cruise. During these times secured programming will still be offered in the other venue for those looking to check their children into care.

Vibe: 8:00 p.m. - 10:15 p.m.
Disney's Oceaneer Lab: 9:00 a.m. - 12:00 p.m.
Disney's Oceaneer Club: 12:00 p.m. - 4:30 p.m.

MORE TO ENJOY WHILE ONBOARD

THE MUPPETS

There's a Muppet mystery onboard, and Kermit and Pepe need YOU to solve it! Search the ship for clues and use our special detective "badge" to catch the culprit!



Deck 2 & 5, Midship
9:00 a.m. - 10:00 p.m.

Disney Cruise Line
PORT ADVENTURES

Welcome to Disney's Island Paradise Castaway Cay! Today is the day to relax in an inner tube, snorkel in the Caribbean blue, get up-close and personal to real life stingrays or fly high in the sky on a parasail excursion during a breathtaking aerial adventure. Visit Marge's Barges or one of the rental locations and our friendly team will assist in making any last minute bookings.

PORT ADVENTURES MEETING TIMES AND LOCATIONS

As per ticket	Castaway Ray's Stingray Adventure	Stingray Hut
As per ticket	Castaway Cay Bottom Fishing	Marge's Barges
As per ticket	Glass Bottom Boat	Marge's Barges
As per ticket	Nature Walk and Kayaking	As per ticket
As per ticket	Parasailing	Marge's Barges
As per ticket	Seahorse Catamaran Snorkel Adventure	Marge's Barges
9:30 a.m.	Teen Wild Side	Vibe
As per ticket	Watercraft Ski Adventure	Boat Beach

CASTAWAY CAY ISLAND RENTALS

Bicycles	9:30 a.m. - 4:00 p.m.	Near Cookies Too / Windsock
Boats	9:30 a.m. - 4:00 p.m.	Boat Beach
Snorkeling Gear	9:30 a.m. - 3:30 p.m.	Gil's Fins and Boats / Flippers and Floats
Float	9:30 a.m. - 3:30 p.m.	Gil's Fins and Boats / Flippers and Floats
Getaway Package	9:30 a.m. - 3:30 p.m.	Gil's Fins and Boats / Flippers and Floats

Reservations can be made on the island at each rental location. Castaway Ray's walk up reservations can be made at Gil's Fins and Boats on Family Beach.

SHOPPING

HELPFUL SHOPPING TIP FOR CASTAWAY CAY

Avoid getting sand and water on your souvenirs by placing your newly purchased items from Castaway Cay on hold at She Sells Seashells and Everything Else and at Buy the Seashore. Your items will then be delivered to White Caps on Deck 3, Forward, for pick up.

UNIQUE SEA BAGS MADE FROM RECYCLED SAILS

Crafted in Portland, Maine, from real sails collected from sailing communities all over the world, breathing new life into recently retired sails, our totes embody the magic of the sea and bring to every Sea Bags owner a bit of the mystery surrounding the specific sail used in the making of their tote. Visit White Caps today to view the entire collection. Deck 3, Forward.

SOPHIA FIORI DIAMOND TRUNK SHOW

Sophia Fiori is an LA based designer, wholesaler, and one of Hollywood's favorite designers. Industry leaders in colored diamonds, and more specifically Caribbean blue diamonds - one of the single most popular purchases at sea because it reminds everyone of the colors of the Breathtaking Ocean! White Caps, Deck 3, Forward.

HELPFUL SHOPPING TIP

While shopping onboard, you may collect your items from all three stores before proceeding to checkout at any register. No need to have to wait in line in each store to pay for your items separately! White Caps, Sea Treasures and Mickey's Mainsail, Deck 3, Forward.

BIBBIDI BOBBIDI BOUTIQUE

Be a part of a new world with the Bibbidi Bobbidi Boutique's Under The Sea makeover package, designed especially for Disney Cruise Line! Shimmer like a mermaid with a two piece swim suit and matching accessories which include colored sun block, color changing flower necklace, hair clip, and nail polish. Deck 5, Midship.

VISTA GALLERY

Your last opportunity to purchase your Disney art. Shipping available. Stop by the Vista Gallery, Deck 4, Midship, to find out more.

6:00 p.m. - 10:00 p.m.



Shutters

GET THE PICTURE

Order a Get the Picture! photo disc and share your vacation memories digitally! No need to decide which photos to take home now, select your photos from the comfort of your home. Print, send and share your photos easily! Hurry as supplies are limited.

**Terms and conditions apply. Photos captured on your vacation are only available for purchase during this cruise.*

IMPORTANT INFORMATION

Security Notice

All Guests (including children) who wish to disembark the ship are required to present their Key to the World card at the gangway. A photo ID is also required for those Guests who are 18 years of age or older. Guests under the age of 18 are required to have a parent, guardian or other responsible adult sign an authorization form at the Guest Service Desk if they wish to go ashore unaccompanied or with any adult from another stateroom.

Sunscreen/Insect Repellent Advisory

Use sunscreen first and protect against mosquito borne illnesses by applying insect repellent on top of sunscreen when going ashore.

Cold and Flu Reminder

Please wash hands frequently and thoroughly, particularly before meals. Contact the Health Center by dialing 7-1923, should anyone in your party become ill.

Corridor Quiet Hours

As a courtesy to all our Guests, please recognize quiet hallway hours from 10:00 p.m. til 8:00 a.m.

Inclement Weather

For the safety of all Guests, outdoor events may be changed due to unforeseen weather conditions.

Environmental Message

With Disney's commitment to the Environment, please refrain from throwing anything over the Ship's side. Thank you!

No Reserved Seats Policy

As a courtesy to all our Guests, we kindly advise that the saving of seats is not permitted in the Walt Disney Theatre, and the saving of the sun loungers is not permitted on Deck 11, 12, and 13. Items left unattended will be returned to lost and found at Guest Services, Deck 3 Midship.

Smoking

For the comfort of our guests, the following areas are designated as smoking areas:
• Deck 13, forward, port side by Currents
• Deck 12, aft, port side outdoor area that is accessible through the Meridian Lounge
• Deck 4, aft, port side from 6:00 p.m. to 6:00 a.m. only (all of Deck 4 is non-smoking from 6:00 a.m. to 6:00 p.m.) Smoking is prohibited inside all guest staterooms and on stateroom verandahs. Guest found smoking in their staterooms or on their verandahs will be charged a \$250 stateroom recovery fee.

Walt Disney Theatre

Theatrical performances may use artificial fog, strobe lights, pyrotechnics and other special effects. For the safety of our performers and the comfort of those around you, the use of any photography, video recording device or any electronic equipment is prohibited.

Verandah Safety

Please do not leave any combustible materials on your balcony when not present in your stateroom for safety reasons.



ATTRACTIONS

- A Arrival Plaza**
Castaway Cay Postmark
- B Post Office**
Castaway Cay Postmark
- C Marge's Barges & Sea Charters Dock**
Parasailing, Fishing Charters & More
- D Boating Harbor**
- E Scuttle's Cove**
Children's Program Areas
- F Boat Beach**
Watercraft Rental
- G Monstro Point**
Whale Dig Site
- H Castaway Ray's Stingray Adventure**
- I Gill's Fins and Boats**
Snorkel, Tube & Float Rentals
- J Gazebo (2)**

- K Castaway Family Beaches (2)**
- L Snorkeling Lagoon**
- M Swimming Lagoon**
- N In-Da-Shadow Games**
Basketball, Billiards, Ping-Pong & More
- O Flippers and Floats**
Snorkel, Tube & Float Rentals
- P Pelican Plunge**
Water Slide
- Q Hideout**
Teens Only
- R Bike Rentals**
- S Beach Sports**
Tetherball, Volleyball, Soccer
- T Spring-A-Leak**
Wet Play Area
- U Beach Cabanas 1-17**
- V The Windsock Hut**
Float Rentals for Adult Beach

- W Massage Cabanas**
 - X Serenity Bay**
Exclusive Beach Area for Adults
18 Years & Older
 - Y Beach Cabanas 18-21**
 - Z Observation Tower**
- ## FOOD AND BEVERAGE
- 1 Pop's Props and Boat Repair**
Covered Seating
 - 2 Dig In**
Covered Seating
 - 3 Cookie's BBQ**
 - 4 Conched Out Bar**
Frozen Specialty Drinks, Cocktails & Beer
 - 5 Outdoor Seating (3)**

- 6 Gumbo Limbo**
Covered Seating
- 7 Heads Up Bar**
Frozen Specialty Drinks, Cocktails & Beer
- 8 Grouper**
Covered Seating
- 9 Sand Bar**
Frozen Specialty Drinks, Cocktails & Beer
- 10 Cookie's Too BBQ**
- 11 Castaway Air Bar**
Frozen Specialty Drinks, Cocktails & Beer

MERCHANDISE

- 12 She Sells Seashells and Everything Else**
Castaway Cay Logo Merchandise
- 14 Buy the Seashore**
Castaway Cay Logo Merchandise

- 15 Bahamian Retail**
Bahamian Arts & Crafts

THIS AND THAT

- 16 Kargo Handling Tram Stop**
- 17 Scuttle's Cove Tram Stop**
- 18 Pelican Point Tram Stop**
- 19 Serenity Bay Tram Stop**
- 20 First Aid**
- 21 Restrooms & Outdoor Showers**
- 22 Fun Photo Opportunities**
- 23 Bike/Nature Trail**

